

'Stabler Horizon'
Whitney Claflin & Rochelle Feinstein
Conceived in collaboration with Fabrice Stroun
April 28 – June 18, 2022

NY NOW. When looking at a two-person show, one might be tempted to compare and contrast, and draw art-historical generalizations, especially if both artists work in the same medium, come from the same town, and belong to two distinct generations. But in doing so, one would fail to take into account that both Rochelle Feinstein's and Whitney Claflin's solo shows already, from the outset, look like group exhibitions. As such, each individual work in this presentation might best be approached as a singular term in an open-ended rebus.

Even though both artists have worked throughout their careers in a wide variety of styles, materials and processes, their respective canvases are immediately recognizable as their own. As such, the sensation of polyphony is not so much generated by the forms as by the contents. If each and every one of their works can be said, across the board, to be more or less about painting, or rather about art-making, it is always also about something else. Here, a word play, there, an idea – and there, a feeling. Some works are grounded in private diaristic events that we, as viewers, are necessarily excluded from, while others are steeped in immediately recognizable, shared cultural realities. Each work (or relatively small body of works), thus creates its own interlocutors, strikes up its own conversation. This polyphony is underwritten by a poverty of means, i.e. a withholding of formal virtuosity or, in Rochelle Feinstein's words, a "refusal to refine", that is not, as is often the case, an expressionistic dandyism, so much as an indispensable precondition to maintain the work in a state of being permeable to the world – in which it exists and in which it is made.

While I am not sure what the show will be about – at least for me – until it is hung, I suspect that, in some measure, it will paint pictures of New York, a city that has been a beacon of advanced art-making in our collective imagination for generations. A picture of a city that is long past the decades-long stagnant ideological malaise that followed the relatively short-lived post-war triumphalism. A city that has become culturally and economically deeply inhospitable to its artists, and where the daily activity of making art has become a daily struggle. While these pictures can be grating, they are not so much bleak as resilient. Each canvas by either of these painters is animated by a wry, but also at times biting or bittersweet humor; they are, in Claflin's words, "moments between raindrops", generative of a potentially intense private exchange between the artist and the viewer. And, from one work to the next, emerge as the building-blocks of what being in the world together might look like.

Fabrice Stroun, 2022

Whitney Claflin lives and works in New York. She graduated from the Yale School of Art, New Haven, Connecticut. The artist's work recently had been on view in solo exhibitions at Bodega (now Derosia), New York (2021); Drei, Cologne; Soft Opening, London (both 2020); and Central Fine, Miami Beach (2019). She furthermore recently contributed to exhibitions at Sandy Brown, Berlin (2021); Shoot the Lobster, New York (2020); Galerie Buchholz, New York (2019); Croy Nielsen, Vienna; Greene Naftali, New York (both 2018) a.o.

Rochelle Feinstein lives and works in New York. This year saw a six-venue, international exhibition of new and historic work of hers at Galerie Francesca Pia, Zurich; Campoli Presti, Paris; Bridget Donahue and Candice Madey, both New York; Hannah Hoffman, Los Angeles; and Nina Johnson, Miami. A major survey exhibition of Feinstein's work originated at the Centre d'Art Contemporain, Geneva, and subsequently traveled to Städtische Galerie im Lenbachhaus, Munich; Kestnergesellschaft, Hannover (all 2016), and the Bronx Museum of the Arts, New York (2018). Other solo exhibitions have taken place at Kunsthhaus Baselland (2018) and the Radcliffe Institute for Advanced Study, Harvard University (2012). Feinstein had been a professor for painting and printmaking at the Yale School of Art between 1994 and 2017. Her work is in museum collections including the Museum of Modern Art, New York; Amorepacific Museum of Art, Seoul; Städtische Galerie im Lenbachhaus, Munich; the Pérez Art Museum, Miami; and the Mount Holyoke College Art Museum.

Fabrice Stroun is a curator and art writer. He currently teaches in the painting department of HEAD in Geneva.

1 Rochelle Feinstein
Golden Moments / Silver Linings, 2022
Polaroids, laminated, alligator clips on hand dyed yarn, embroidery floss on wire
185 x 20 x 6 cm

2 Rochelle Feinstein
Sequel, 2022
Acrylic, acrylic enamel spray paint, hand dyed yarn on cotton drop cloth
130 x 130 cm

3 Rochelle Feinstein
Dawned / 1984, 2022
Acrylic, acrylic enamel spray paint, hand dyed yarn on cotton drop cloth
130 x 130 cm

4 Whitney Clafin
Unclear, 2022
Oil, ink, glitter on linen
23 x 30 cm

5 Whitney Clafin
Chore Chart, 2022
Oil, graphite, ink, colored pencil on canvas
86 x 86 cm

6 Whitney Clafin
Neither Behemoth, 2022
Ink, collage on paper
30 x 22,5 cm / 33,5 x 26 cm (framed)

7 Whitney Clafin
Union, 2022
Inkjet print on Avery labels
28 x 21,5 cm / 31 x 25 cm (framed)

8 Whitney Clafin
A Crooked World, 2022
Oil on linen
27,5 x 35,5 cm

9 Whitney Clafin
Monochrome, 2022
Oil on canvas
28 x 35,5 cm

10 Rochelle Feinstein
Double Dawned / 2012, 2022
Acrylic, acrylic enamel spray paint, hand dyed yarn on cotton drop cloth
130 x 130 cm

11 Whitney Clafin
Krtkkarphillmuk, 2022
Oil, ink on canvas
28 x 35,5 cm

12 Whitney Clafin
Dracula, 2022
Glue, wire, alcohol ink, glitter, acrylic on found disco ball
9 x 7,5 x 7,5 cm

13 Rochelle Feinstein
American Sampler / 2020, 2022
Acrylic, acrylic enamel spray paint, hand dyed yarn on cotton
125 x 125 cm

14 Whitney Clafin
Aunts & Others, 2022
Oil on linen
30,5 x 40,5 cm

15 Whitney Clafin
Speed Racer, 2022
Oil, ink, paper on linen
40 x 30 cm

16 Whitney Clafin
Splinter and His Student, 2022
Oil on wood panel
20,5 x 25,5 cm

17 Whitney Clafin
13, 2022
Oil on cotton
40,5 x 66 cm

18 Whitney Clafin
The Worst TV I Have Ever Owned, 2022
Oil on cotton
22,5 x 30,5 cm

19 Whitney Clafin
One Star, 2022
Oil on wood panel
20 x 25,5 cm

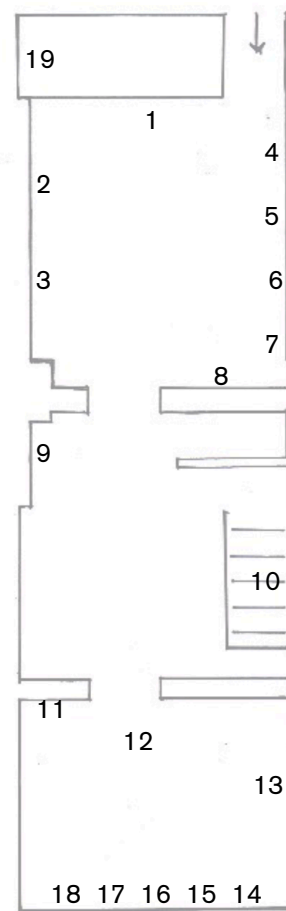



Whitney Clafin & Rochelle Feinstein - 'Stabler Horizon'
Drei, Cologne
April 28 - June 18, 2022
(curated by Fabrice Stroun)



Whitney Clafin & Rochelle Feinstein - 'Stabler Horizon'
Drei, Cologne
April 28 - June 18, 2022
(curated by Fabrice Stroun)



Rochelle Feinstein
Golden Moments / Silver Linings, 2022
Polaroids, laminated, alligator clips on hand dyed yarn, embroidery
floss on wire
185 × 20 × 6 cm (72 7/8" × 7 7/8" × 2 3/8")



Whitney Claflin
One Star, 2022
Oil on wood panel
20 × 25,5 cm (7 7/8" × 10")



Whitney Clafin & Rochelle Feinstein - 'Stabler Horizon'
Drei, Cologne
April 28 - June 18, 2022
(curated by Fabrice Stroun)



Whitney Claflin & Rochelle Feinstein - 'Stabler Horizon'
Drei, Cologne
April 28 - June 18, 2022
(curated by Fabrice Stroun)



Whitney Clafin & Rochelle Feinstein - 'Stabler Horizon'
Drei, Cologne
April 28 - June 18, 2022
(curated by Fabrice Stroun)



Rochelle Feinstein
Dawned / 1984, 2022
Acrylic, acrylic enamel spray paint, hand dyed yarn on cotton drop
cloth
130 × 130 cm (51 1/8" × 51 1/8")



Rochelle Feinstein
Sequel, 2022
Acrylic, acrylic enamel spray paint, hand dyed yarn on cotton drop
cloth
130 × 130 cm (51 1/8" × 51 1/8")



Whitney Clafin & Rochelle Feinstein - 'Stabler Horizon'
Drei, Cologne
April 28 - June 18, 2022
(curated by Fabrice Stroun)



Whitney Clafin
Unclear, 2022
Oil, ink, glitter on linen
23 × 30 cm (9" × 11 3/4")



Whitney Clafin
Chore Chart, 2022
Oil, graphite, ink, colored pencil on canvas
86 × 86 cm (33 7/8" × 33 7/8")

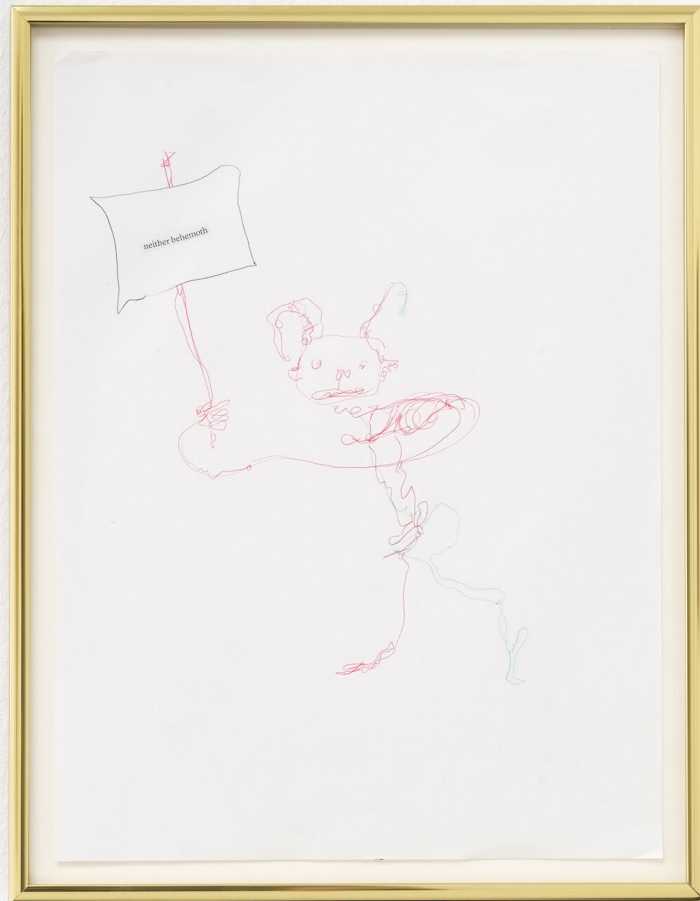

Whitney Clafin
Neither Behemoth, 2022
Ink, collage on paper
30 × 22,5 cm (11 3/4" × 8 7/8")
33,5 × 26 cm (13 1/4" × 10 1/4") (framed)

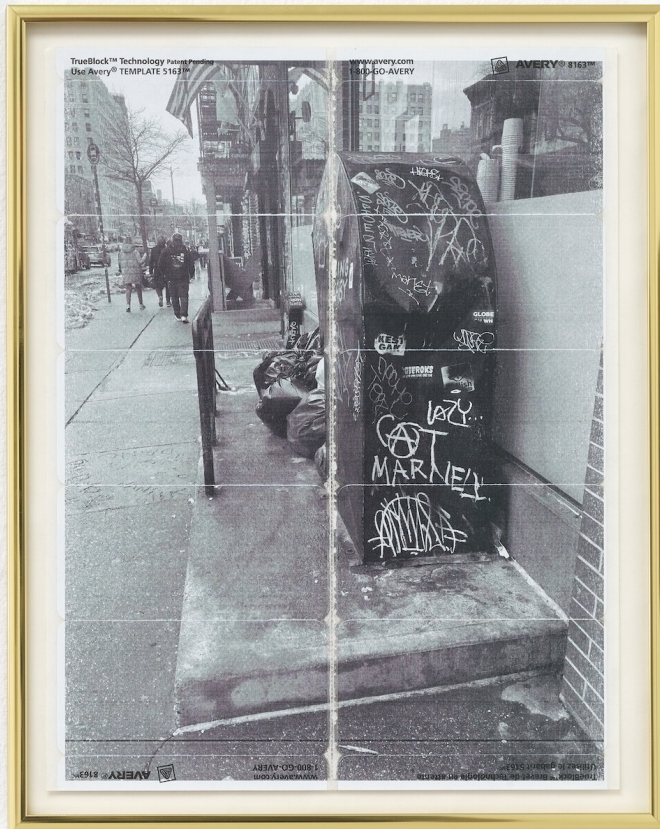

Whitney Clafin
Union, 2022
Inkjet print on Avery labels
28 × 21,5 cm (11" × 8 1/2")
31 × 25 cm (12 1/4" × 9 7/8") (framed)



Whitney Claflin & Rochelle Feinstein - 'Stabler Horizon'
Drei, Cologne
April 28 - June 18, 2022
(curated by Fabrice Stroun)



Whitney Clafin
A Crooked World, 2022
Oil on linen
27,5 × 35,5 cm (10 7/8" × 14")



Whitney Clafin & Rochelle Feinstein - 'Stabler Horizon'
Drei, Cologne
April 28 - June 18, 2022
(curated by Fabrice Stroun)



Whitney Claflin & Rochelle Feinstein - 'Stabler Horizon'
Drei, Cologne
April 28 - June 18, 2022
(curated by Fabrice Stroun)



Whitney Claflin
Monochrome, 2022
Oil on canvas
28 × 35,5 cm (11" × 14")



Whitney Clafin & Rochelle Feinstein - 'Stabler Horizon'
Drei, Cologne
April 28 - June 18, 2022
(curated by Fabrice Stroun)



Whitney Clafin & Rochelle Feinstein - 'Stabler Horizon'
Drei, Cologne
April 28 - June 18, 2022
(curated by Fabrice Stroun)



Rochelle Feinstein
Double Dawned / 2012, 2022
Acrylic, acrylic enamel spray paint, hand dyed yarn on cotton drop
cloth
130 × 130 cm (51 1/8" × 51 1/8")



Whitney Clafin & Rochelle Feinstein - 'Stabler Horizon'
Drei, Cologne
April 28 - June 18, 2022
(curated by Fabrice Stroun)



Whitney Clafin & Rochelle Feinstein - 'Stabler Horizon'
Drei, Cologne
April 28 - June 18, 2022
(curated by Fabrice Stroun)



Whitney Clafin
Aunts & Others, 2022
Oil on linen
30,5 × 40,5 cm (12" × 16")



Whitney Clafin
Speed Racer, 2022
Oil, ink, paper on linen
40 × 30 cm (15 3/4" × 11 3/4")



Whitney Clafin
Splinter and His Student, 2022
Oil on wood panel
20,5 x 25,5 cm (8 1/8" x 10")



Whitney Clafin
13, 2022
Oil on cotton
40,5 x 66 cm (16" x 26")



Whitney Clafin
The Worst TV I Have Ever Owned, 2022
Oil on cotton
22,5 × 30,5 cm (8 7/8" × 12")



Whitney Claflin & Rochelle Feinstein - 'Stabler Horizon'
Drei, Cologne
April 28 - June 18, 2022
(curated by Fabrice Stroun)



Whitney Clafin & Rochelle Feinstein - 'Stabler Horizon'
Drei, Cologne
April 28 - June 18, 2022
(curated by Fabrice Stroun)



Rochelle Feinstein
American Sampler / 2020, 2022
Acrylic, acrylic enamel spray paint, hand dyed yarn on cotton
125 x 125 cm (49 1/4" x 49 1/4")



Whitney Claflin & Rochelle Feinstein - 'Stabler Horizon'
Drei, Cologne
April 28 - June 18, 2022
(curated by Fabrice Stroun)



Whitney Clafin
Krtkkarphillmuk, 2022
Oil, ink on canvas
28 × 35,5 cm (11" × 14")

For further information,
please contact:

D R E I
Jülicher Strasse 14, 50674 Cologne
+49 221 95814522, gallery@dreii.cologne